

Tips for Using Co:Writer on the SBA/MSP

- Co:Writer (SOLO 6) is software that provides numerous accessibility features such as text-to-speech, speech-to-text, word prediction and grammar prediction. Some features are not allowed on the SBA ELA.
- **Restrictions:** OSPI has determined that the **word prediction and grammar prediction** features in Co:Writer impact the constructs being measured on the SBA ELA test, therefore, **those features are not allowed for use on the SBA ELA.**
- Since text-to-speech and speech-to-text are already allowed accommodations/designated supports, use of Co:Writer to deliver this functionality is allowed, as long as word prediction/grammar prediction are not available during the ELA.
- Co:Writer accessibility features may be used as supports or accommodations for the Math SBA and the Science MSP.
- Students and staff should be very familiar with Co:Writer prior to using it on the SBA/MSP.
- Below are directions for use of Solo 6 Co:Writer program when installed on the student device used for testing.

1. At least a few days prior to testing, the **Permissive Mode** must be enabled in the specific subjects (Mathematics and/or Science) in TIDE for the student who will be using Co:Writer. The setting is located under *Embedded Accommodations, Permissive Mode, Permissive Mode Enabled* under *Mathematics and/or Science*. Be sure to choose **Save**.

Embedded Accommodations	ELA-CAT	ELA-PT	ELPA21	Mathematics	Science
Accommodation Codes	<input checked="" type="checkbox"/>	<input checked="" type="checkbox"/>	None	None	<input checked="" type="checkbox"/>
Exempted Domains	<input checked="" type="checkbox"/>	<input checked="" type="checkbox"/>	No Exemptions	<input checked="" type="checkbox"/>	<input checked="" type="checkbox"/>
American Sign Language	Do not show ASL videos	Do not show ASL videos	<input checked="" type="checkbox"/>	Do not show ASL videos	<input checked="" type="checkbox"/>
Audio Transcriptions	Audio Transcriptions Enat	Audio Transcriptions Enat	<input checked="" type="checkbox"/>	Audio Transcriptions Enat	<input checked="" type="checkbox"/>
Closed Captioning	Closed Captioning Not Av.	<input checked="" type="checkbox"/>	<input checked="" type="checkbox"/>	<input checked="" type="checkbox"/>	<input checked="" type="checkbox"/>
Emboss	None	None	<input checked="" type="checkbox"/>	None	<input checked="" type="checkbox"/>
Emboss Request Type	Auto-Request	Auto-Request	<input checked="" type="checkbox"/>	Auto-Request	<input checked="" type="checkbox"/>
Language (Designated Supports and Accommodations)	English	English	English	English	English
Permissive Mode	Permissive Mode Disabled	Permissive Mode Disabled	Permissive Mode Disabled	Permissive Mode Enabled	Permissive Mode Disabled

Once Permissive Mode is enabled, students may sign in as themselves on the Training and Practice tests and become familiar with using Co:Writer with the secure test site.

2. Log on to student computer using the secure log in: Username: **111**, Password: **111**
3. Close the secure browser by choosing **Close Secure Browser** in the upper right corner
4. Under **All Programs, SOLO 6**, open Co:Writer 6
5. Click on the Co:Writer menu arrow

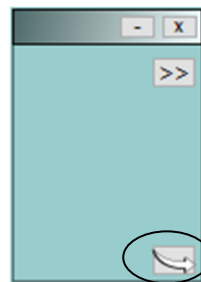
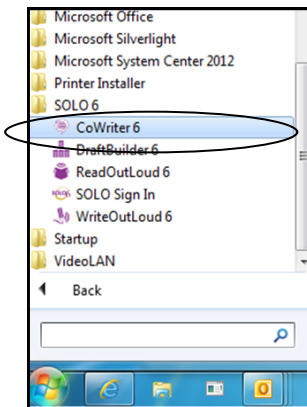

6. Under **Topics** tab, confirm that all topic dictionaries are **not** checked.

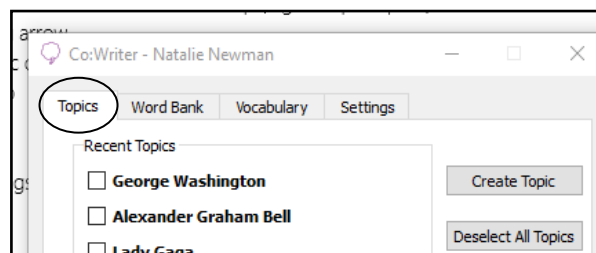

7. Select **Settings** tab

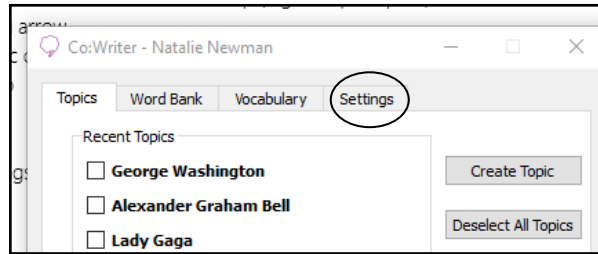

8. Select the **More Settings...** button

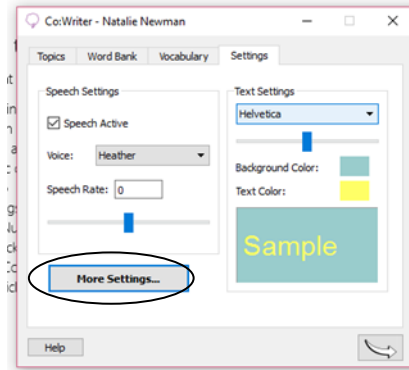

9. Under **Display** confirm that the **Show Numbers** box is **not** checked and choose **OK**

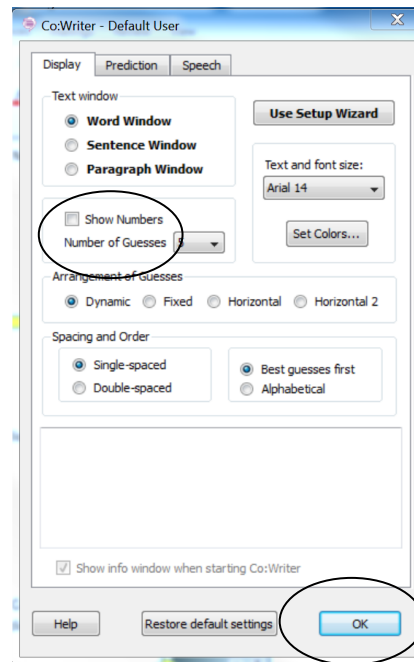

10. Select the **menu arrow** in the bottom right corner to return to the Co:Writer operational mode.

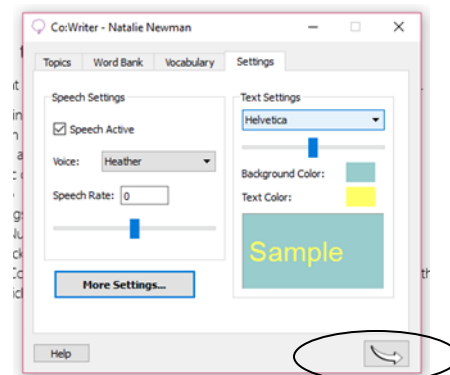

11. Do not minimize the small, green Co:Writer window. If needed, it may be moved to the side by dragging via the gray bar at the top.

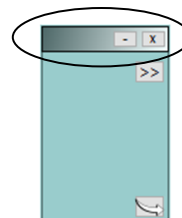

12. Open the SBA WASecureBrowser by clicking on the desktop icon



OR by choosing **WASecureBrowser** from the program start menu. You may use the **Search programs and files** box if the **WASecureBrowser** is not clearly listed.

The Use of Co:Writer is not allowed on the ELA SBA.

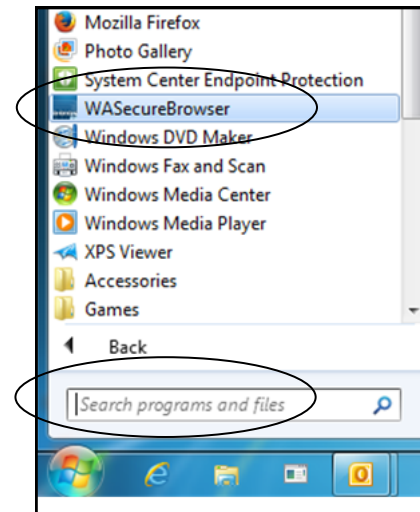

- Any test content/responses in Co:Writer must be removed at the end of each test session.
- After testing, the student may want to use Co:Writer for classroom work and will need to change everything back to the way it was prior to testing. If this is done, be sure to repeat the set up steps again prior to testing on the SBA or MSP.
- Another Tip: Students using **Speech-to -Text** will be prompted to click the green speaker icon to make sure they can hear the voice. On this same screen there are 3 slider bars to personalize the speech settings. Make sure the voice is changed to **VW Julie** and adjust the **Volume, Pitch** and **Rate** of speech that fits their needs. If this is not done prior to beginning the test, they will need to exit the browser to adjust the settings.